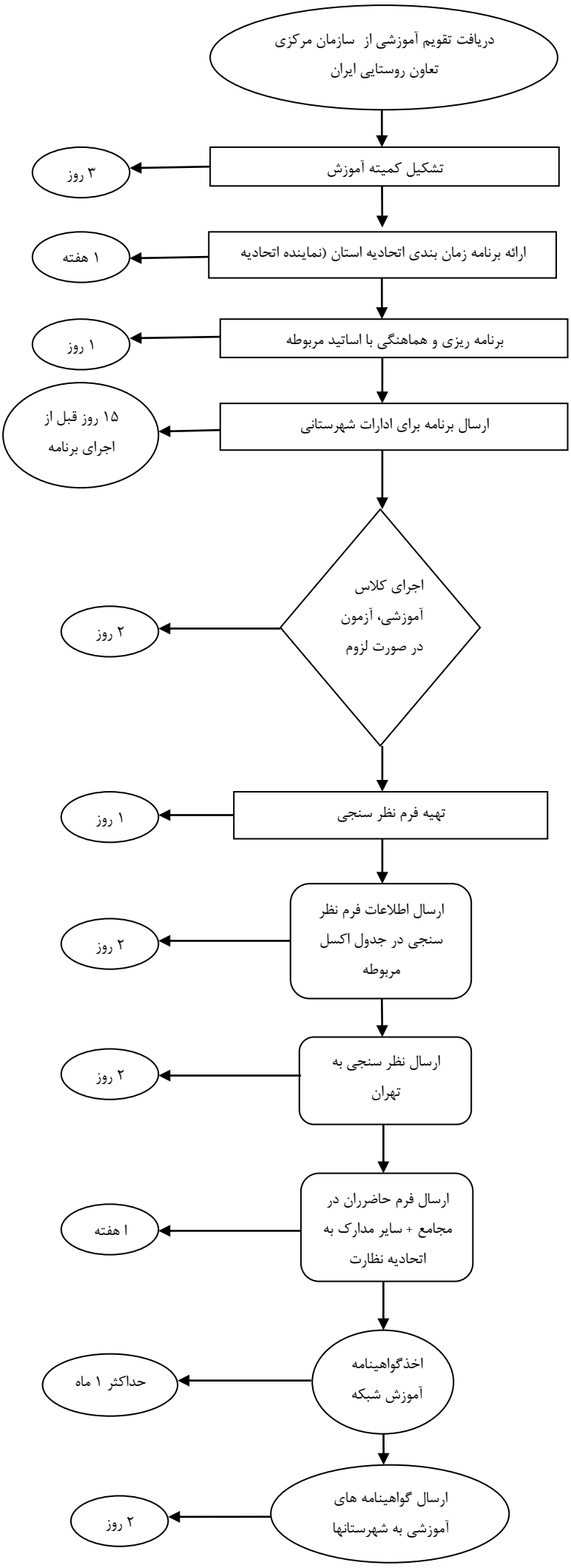فرآیندآموزش شبکه